

VINTAGE POSTCARDS OF HISTORIC BOSTON

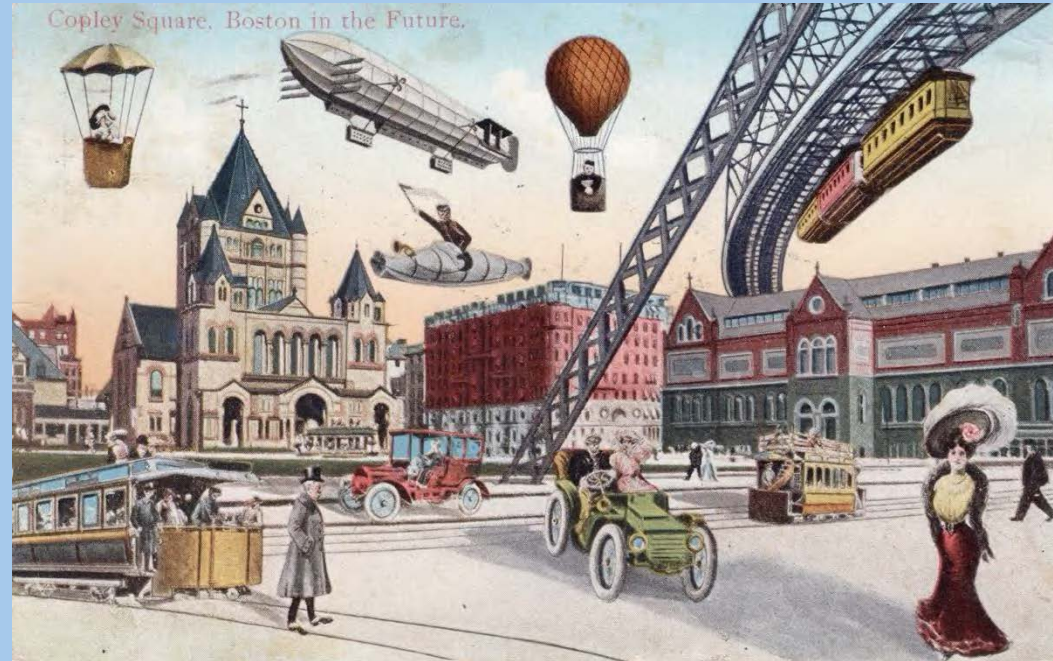

Kathy Alpert
The West End Museum
March 5, 2025

Copley Square, Boston in the Future.

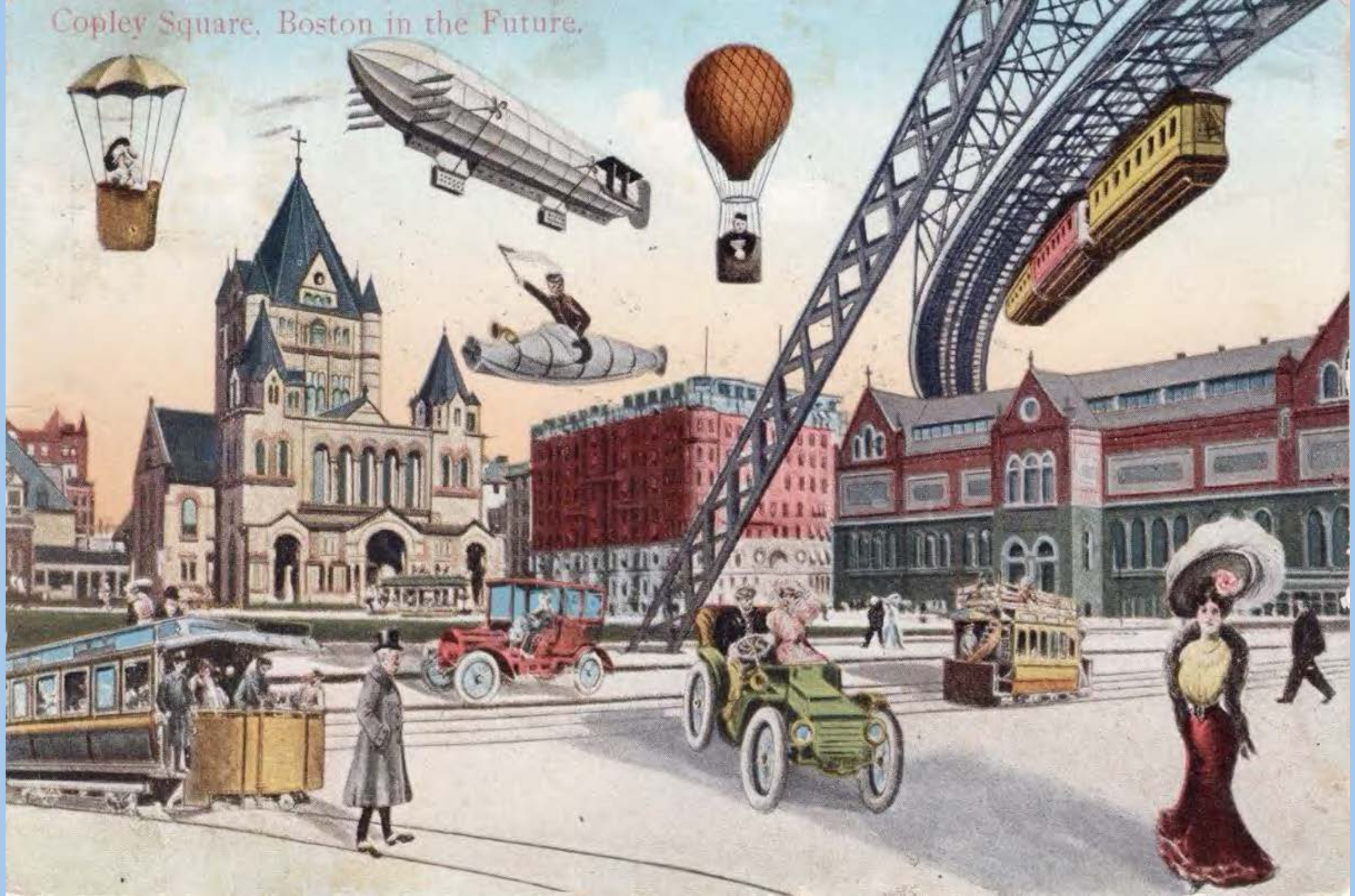



UNITED STATES OF AMERICA.

To the CIRCUIT COURT OF THE UNITED STATES, holden at Boston, within and for the District of Massachusetts:

Respectfully represents William Alpert
residing at No. 12 Willard Street, Boston Mass
in said District, occupation Merchant, an Alien and
a free white person; that he was born in
Russia

on or about
the 22 day of August in the year of our Lord eighteen
hundred and seventy three and is now about thirty two years of
age; that he arrived at Boston in the State of
Mass in the United States of America, on or about the
 day of November in the year of our Lord eighteen hundred
and Eighty nine being then a minor under the age of eighteen years;
that he has resided in the United States three years next preceding his arriving
at the age of twenty-one years; that he has continued to reside therein to the
time of making this application; that he has resided therein five years, including
the three years of his minority; and that for two years next preceding this
application it has been his bona fide intention to become a citizen of the
United States.

And the applicant further represents that he has resided within the United
States for the five years preceding this application, and within the State of
Massachusetts one year preceding the same; that he has never borne any
hereditary title, or been of any of the orders of nobility; that he is
ready to renounce and abjure all allegiance and fidelity to every foreign
Prince, Potentate, State or Sovereignty whatsoever; and particularly to
Edward VII., King of the United Kingdom of Great Britain and Ireland,

Nicolas I Czar of Russia
whose subject he has heretofore been; that, during all said residence in the
United States, he has behaved as a man of good moral character, attached to the
principles of the Constitution of the United States, and well disposed to the good
order and happiness of the same; that he does not disbelieve in, nor is he
opposed to, all organized government; that he is not a member of, or affiliated
with, any organization entertaining and teaching such disbelief in, or opposition
to, all organized government; and that he does not advocate or teach the duty,
necessity or propriety of the unlawful assaulting or killing of any officer or
officers, either of specific individuals or of officers generally, of the Government
of the United States or of any other organized government, because of his or

CIRCUIT COURT BOSTON MASS VOL 442 PAGE 3 9



The Barn at Willenrica







BOSTON

MTA
RAPID TRANSIT TRANS
SUBWAY STATIONS
COMMUNICATED BY THE POLICE

AN OPTIMISTIC MAP OF THE U.S.A.

featuring towns that actually exist!!!



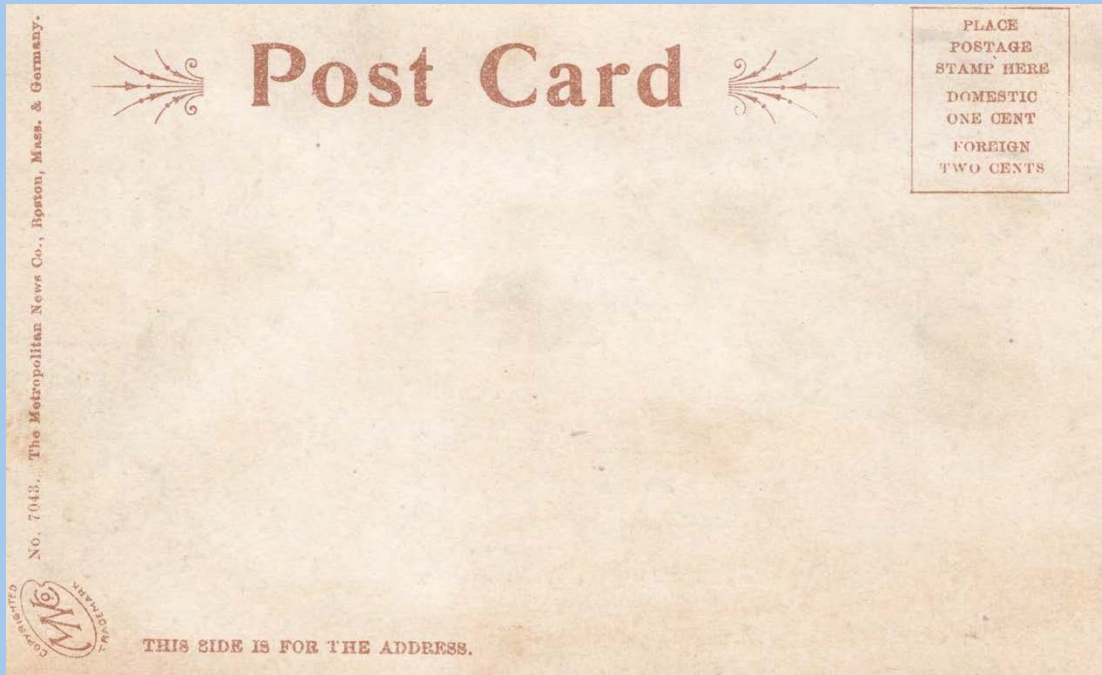

Undivided Era
1901-1907

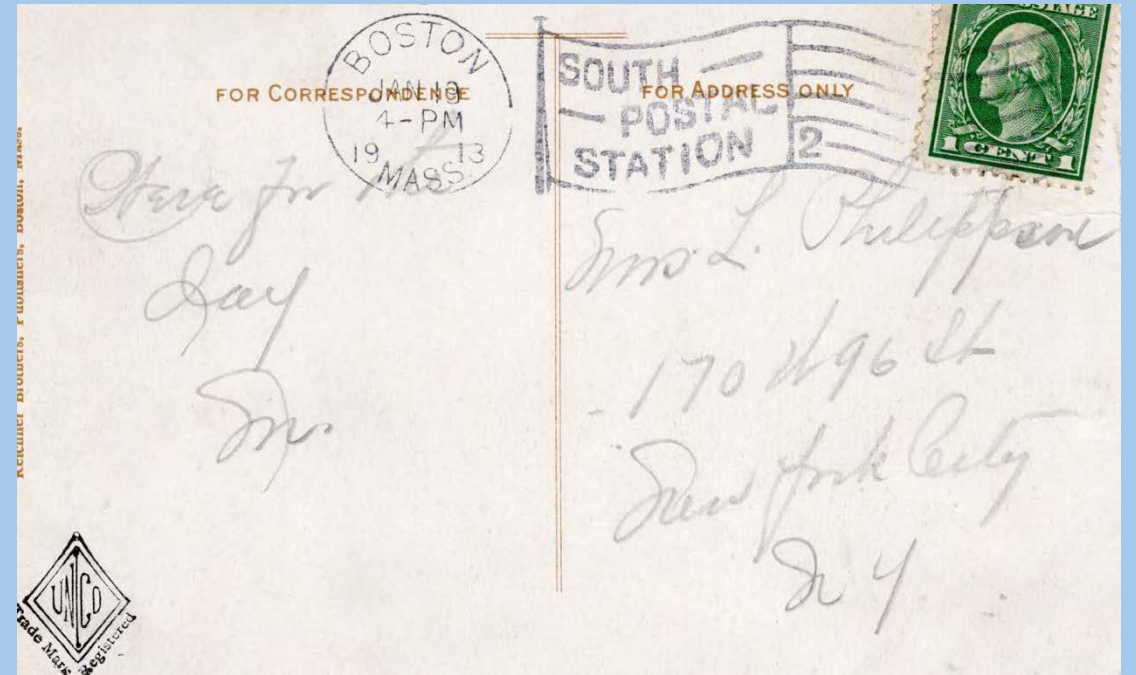

Divided Era
1908 - 1915

NEW NORTH STATION, BOSTON, MASS.

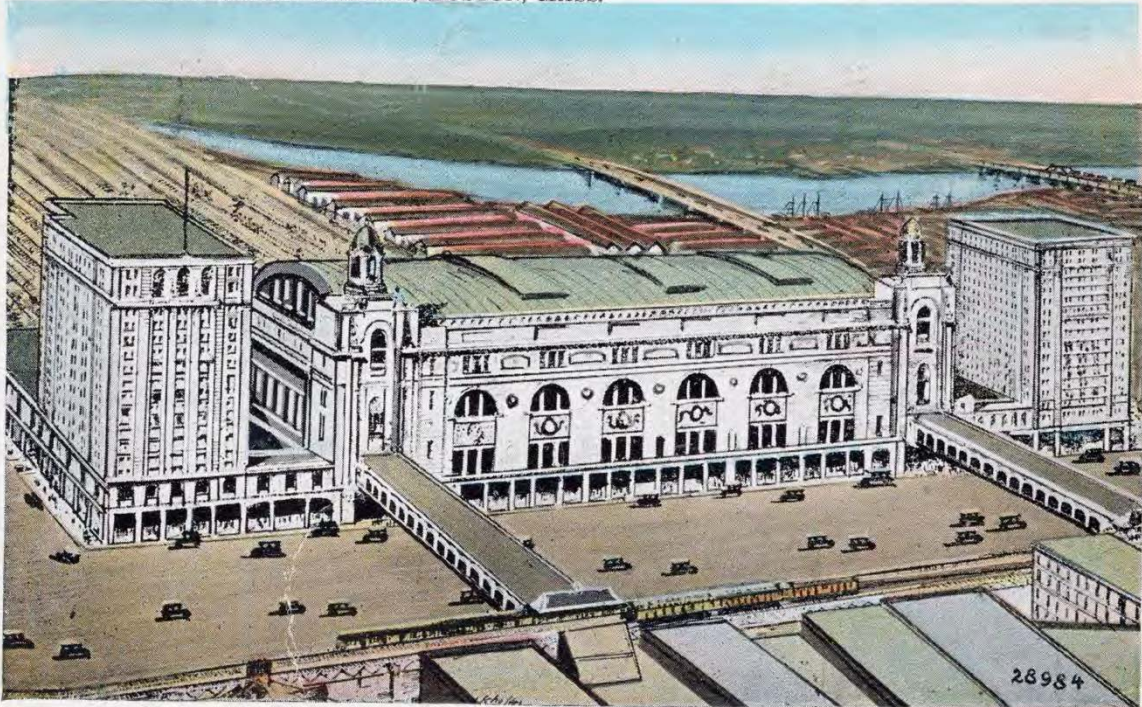

White Border Era
1915-1930

NORTH STATION, BOSTON, MASS.

25



Linen Era
1930-1945



CHROME ERA
1945-Present

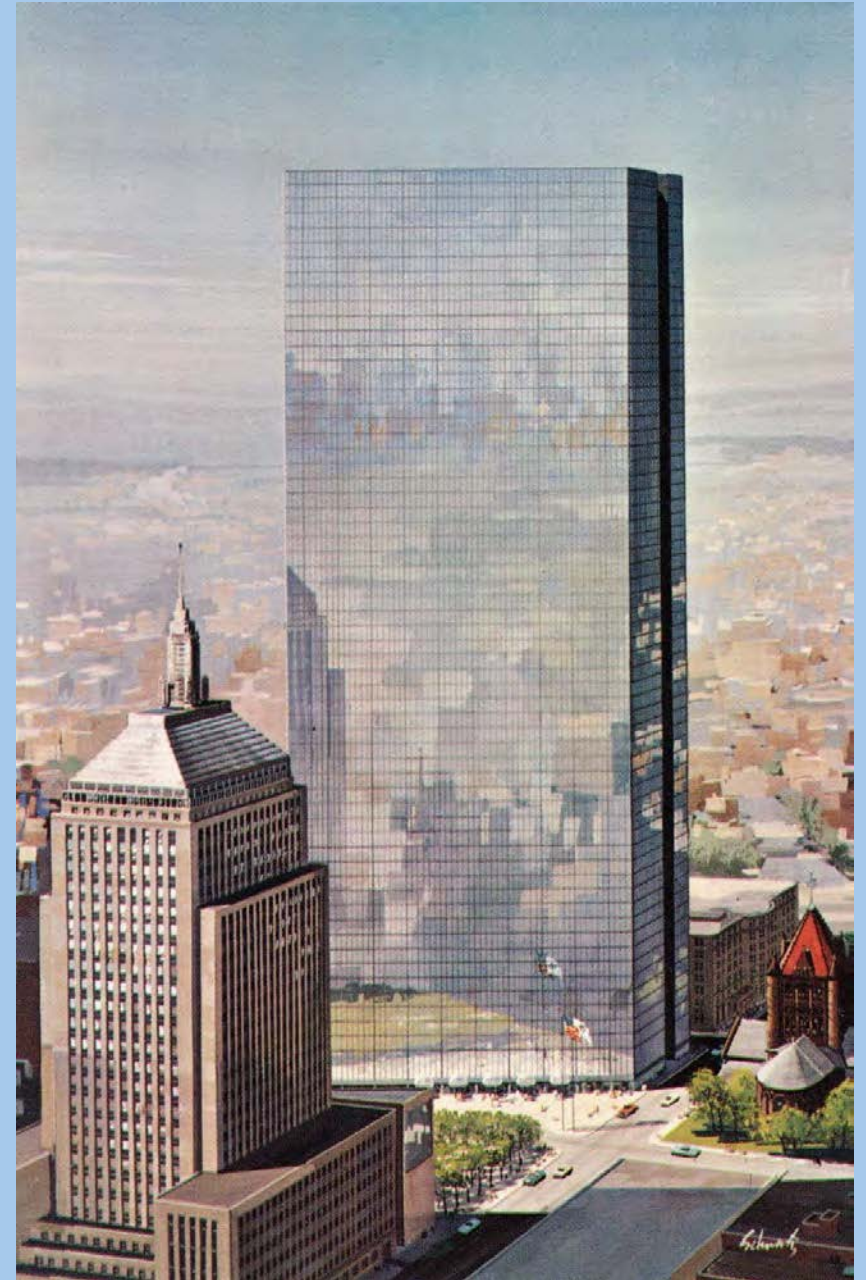

REAL PHOTO POSTCARD (RPPC)



POST CARD

CORRESPONDENCE

ADDRESS



NORTH STATION AREA



Boston, Mass., North Union Station.

12. BOSTON, MASS., NORTH STATION.



North Station, BOSTON, MASS.

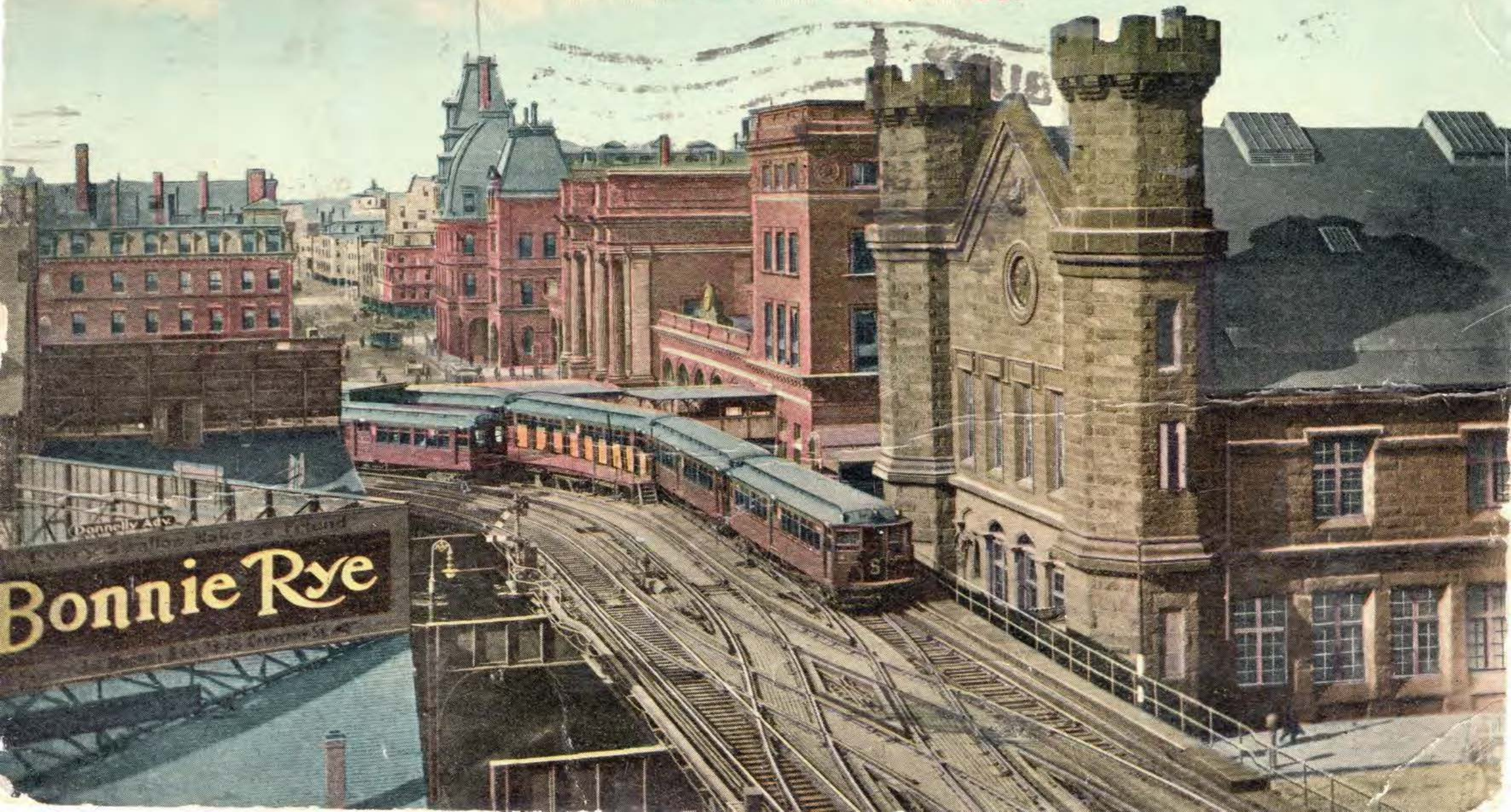

HOTEL MANGER,
AT NORTH STATION,
BOSTON, MASS.



HOTEL MANGER

NEW NORTH STATION

NEW NORTH STATION, BOSTON, MASS.

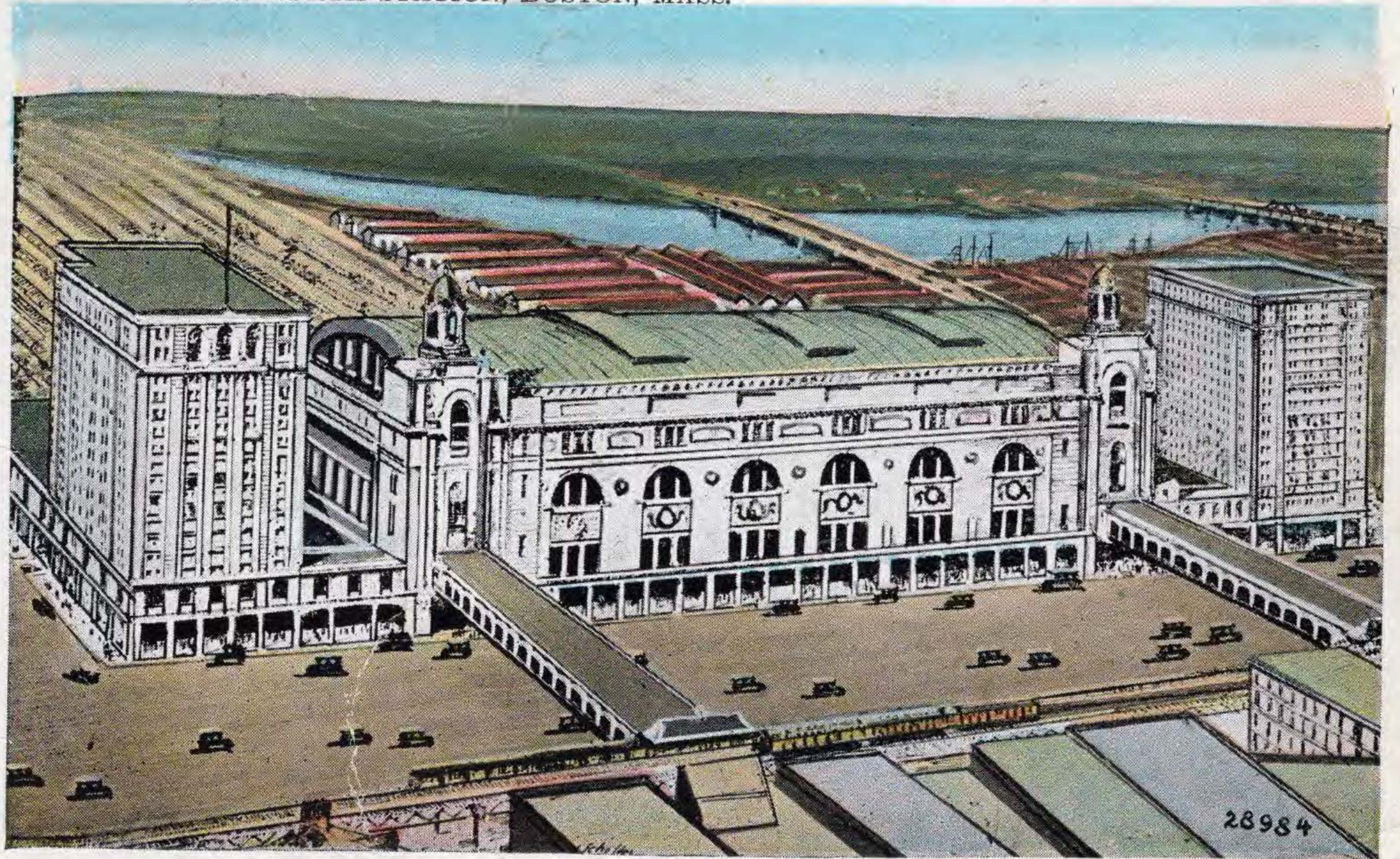

28984



WAITING ROOM, NEW NORTH STATION, BOSTON, MASS.



BOSTON & MAINE RAILROAD.

ADAMS SQUARE

Adams Square, Boston, Mass.

17440





NEW COURTHOUSE



Boston, Mass. New Court House.

SCOLLAY SQUARE

SCOLLAY SQUARE. BOSTON, MASS.



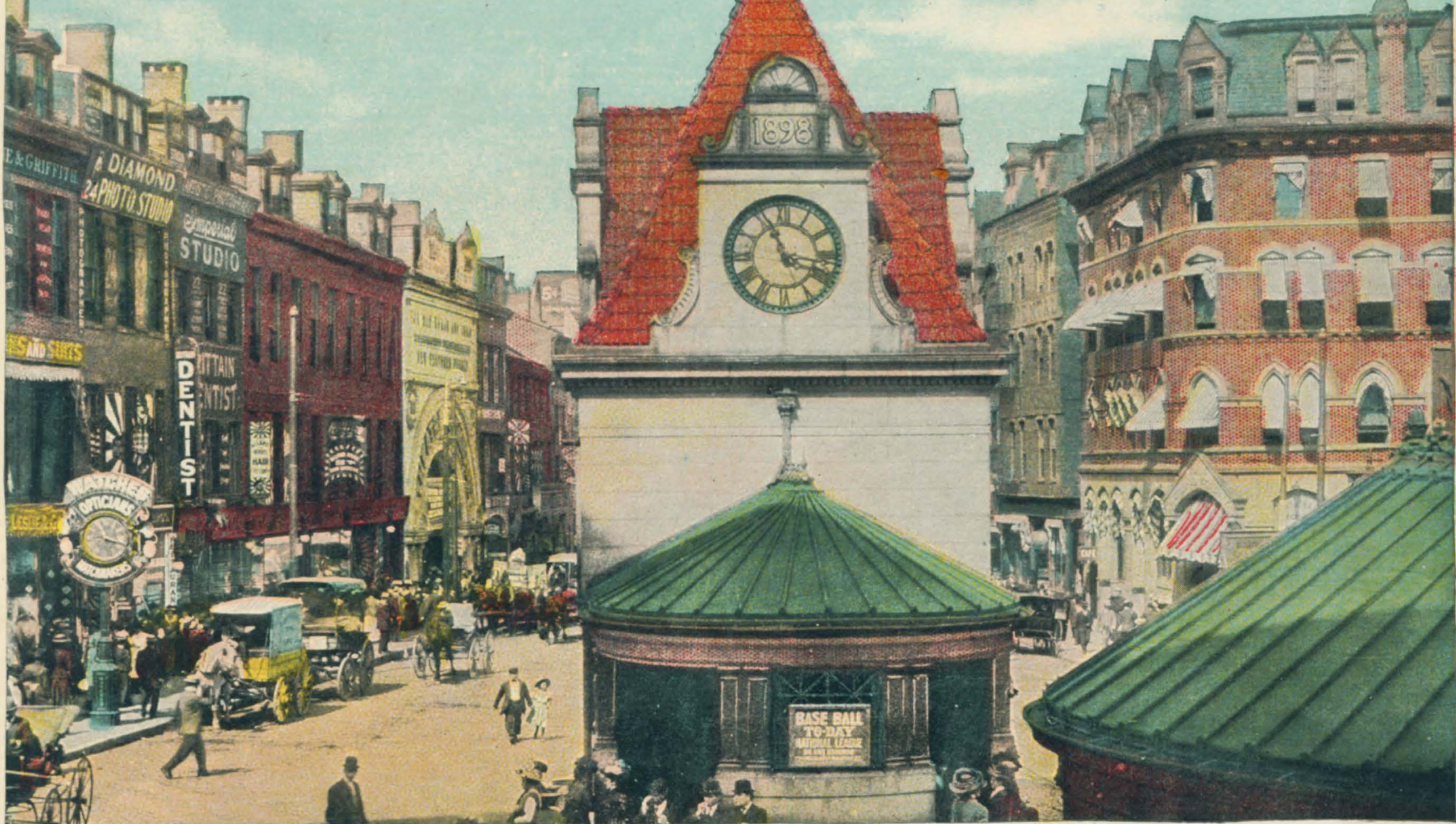

37082

SCOLLAY SQUARE, BOSTON, MASS.



Scollay Square showing new U. S. Trust Co. Building, Boston, Mass.

329. BOSTON, SCOLLAY SQUARE.

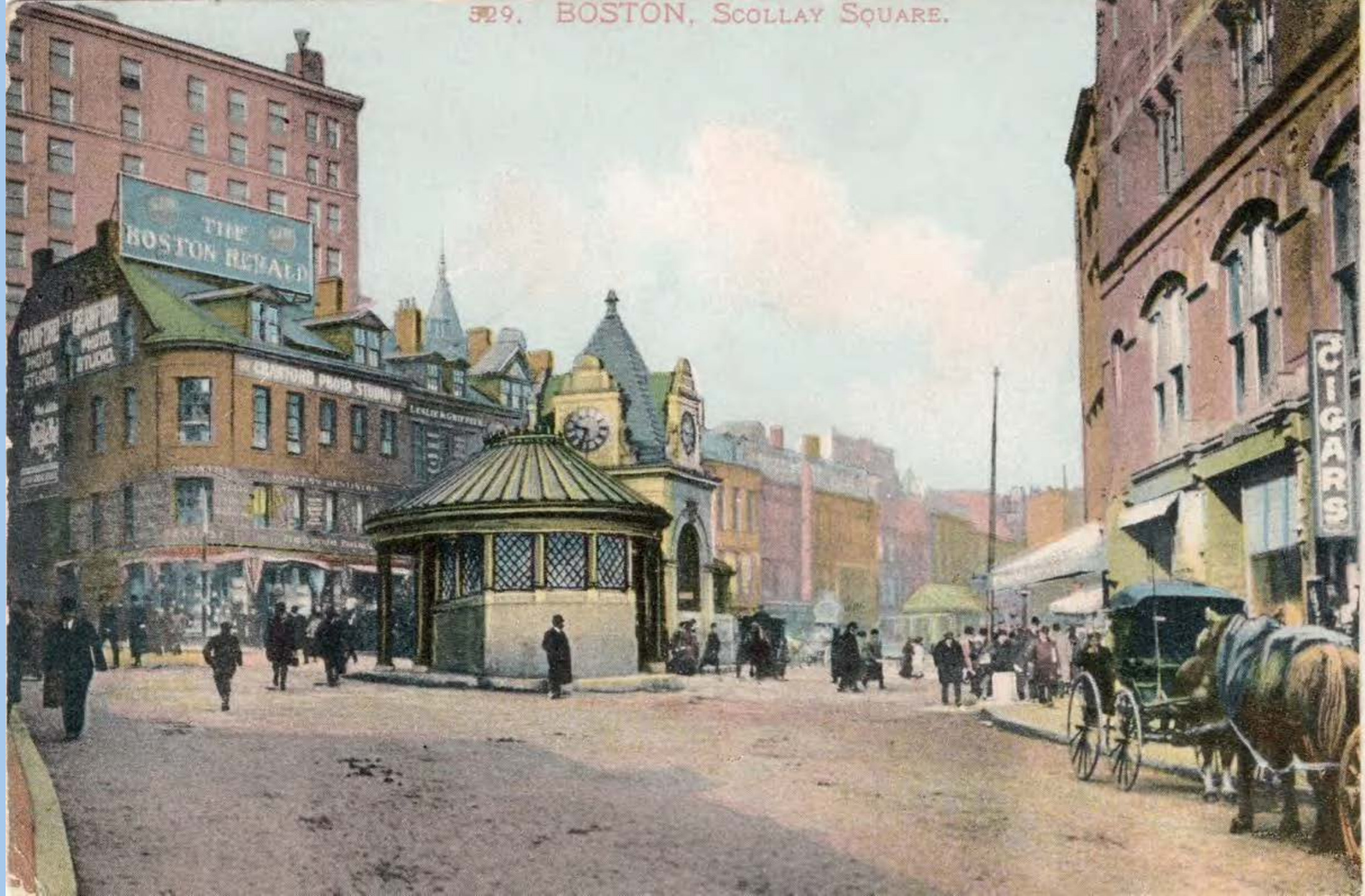

COPYRIGHT 1905 BY METROPOLITAN NEWS CO., BOSTON



Scollay Square, by Moonlight, Boston, Mass.



COPYRIGHT 1908 BY H. I. ROBBINS

Boston, Scollay Square.

INDUSTRY

Boston Rubber Shoe Company

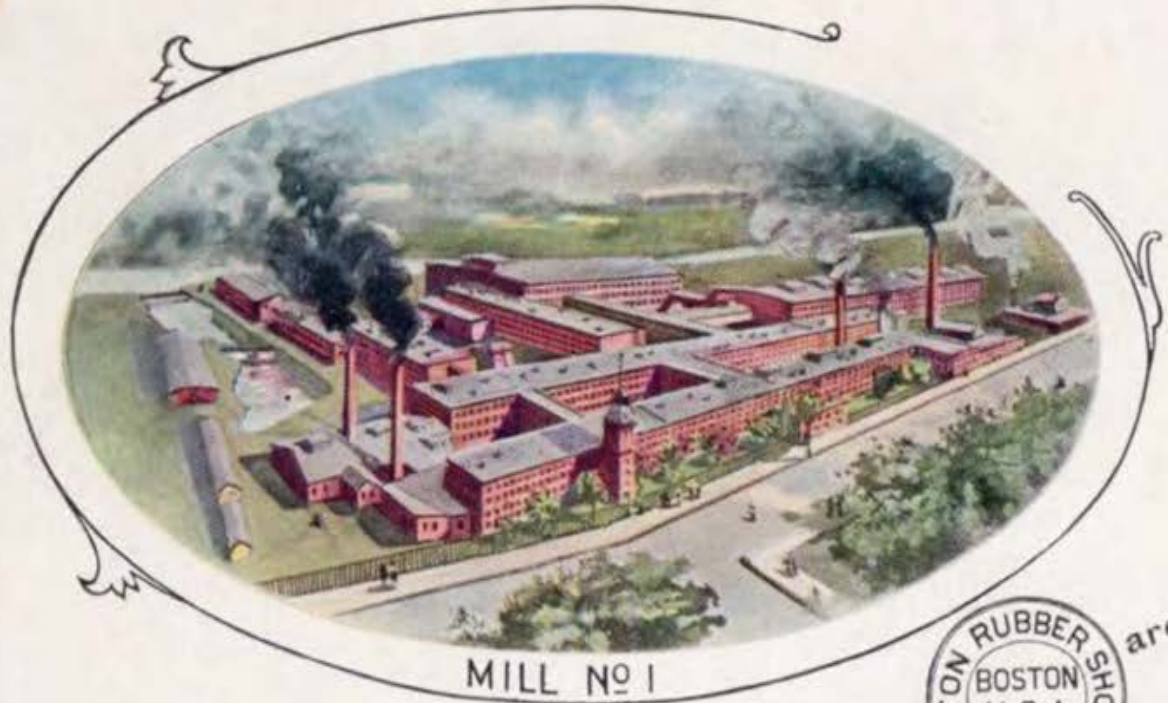

MILL NO 1

"Boston" Rubbers are made in these Mills



MILL NO 2



TRADE MARK.

"Boston" Rubbers are
Beacon Lights
in Rubber Footwear

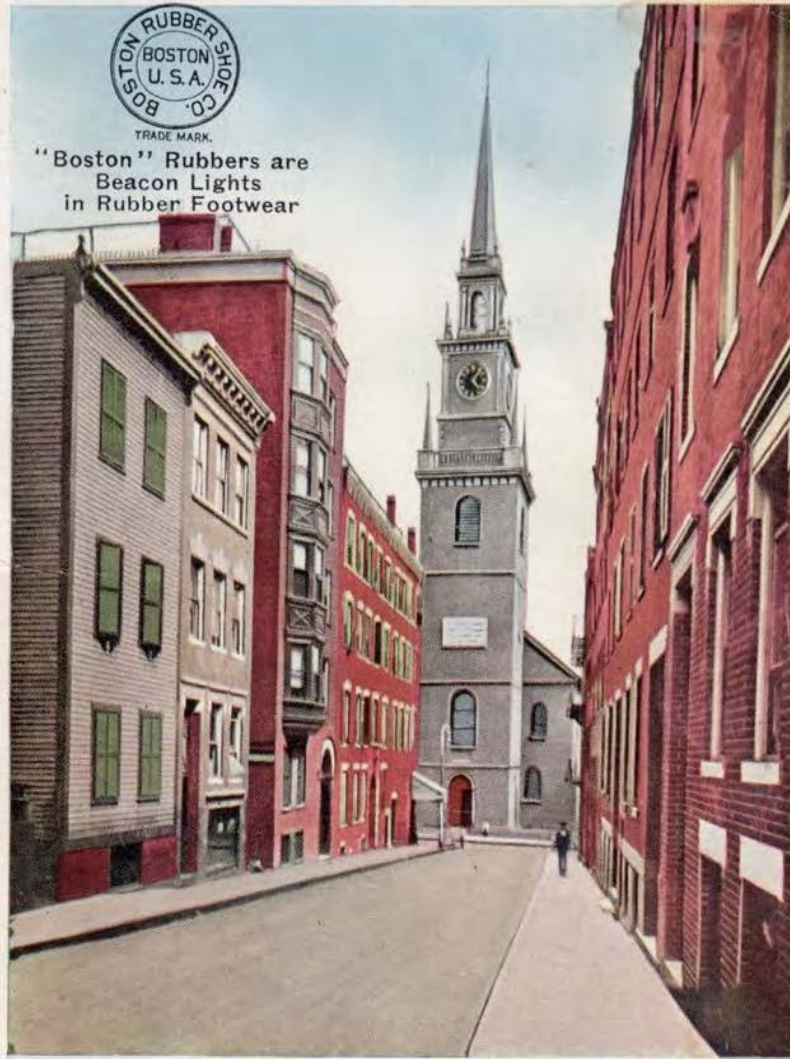

CHRIST CHURCH (OLD NORTH) BOSTON

isnt this a good looking church

THE NEW SHOE FAIR BUILDINGS
CHARLES RIVER PARK

The New Shoe Fair Buildings, Charles River Park, Boston, Mass.



BOSTON, Mass. Castle Square Theatre.

574

CASTLE SQ
THEATRE



JOHN CRAIG
STOCK CO
THIS WEEK
THE EARL OF
PHWUCKETT
MATINEES DAILY.

THE MONT
WINE STORE

RESTAURANT

CASTLE SQUARE HOTEL

MATINEE TO DAY

Eye & Ear Infirmary.

Charles St. Jail.



CHARLES BANK PARK BOSTON, MASS Girls Gymnasium.

Massachusetts General Hospital, Boston, Mass.

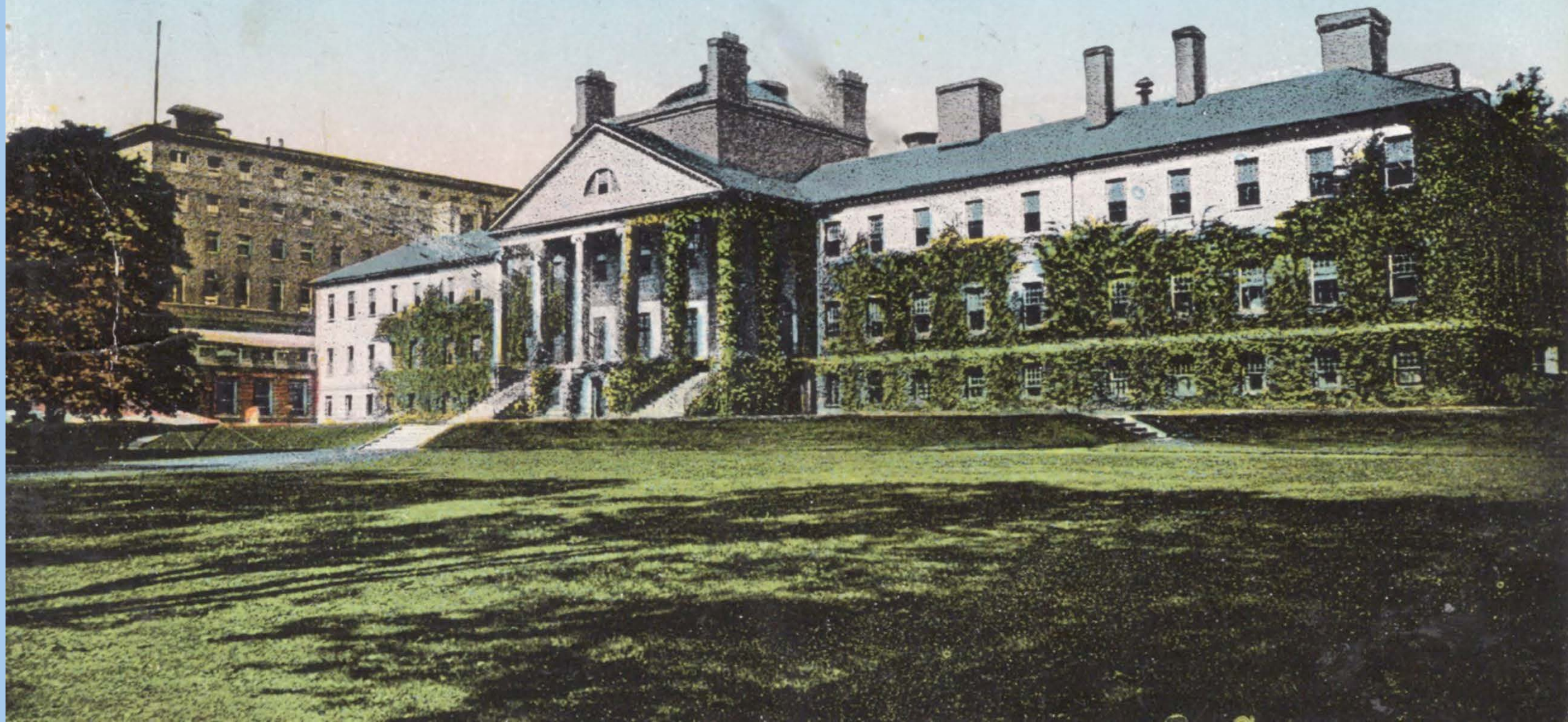

SUFFRAGE &
TEMPERANCE
MOVEMENTS

Frances E. Willard



Boston
Mass.

THE WORLD'S W.C.T.U. SEVENTH

Oct 17-24
1906



TRI-ENNIAL



CONVENTION



Mrs. Katharine Lent Stevenson
Mass. State President & "Hostess"

Frances E. Willard
Founder

Miss Agnes E. Slack
Hon. Secty.



Lady Henry Somerset
President

Mrs. Lillian M. N. Stephens
Vice Pres. at-Large



Miss Anna Adams Gordon
Hon. Secty.

Mrs. Mary E. Sanderson
Treas.

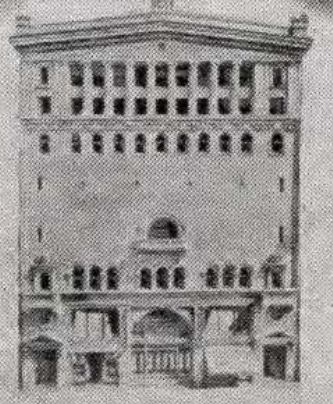

TREMONT TEMPLE

THE SUBWAY



THROUGH THE
TUNNEL



FROM
EAST
BOSTON

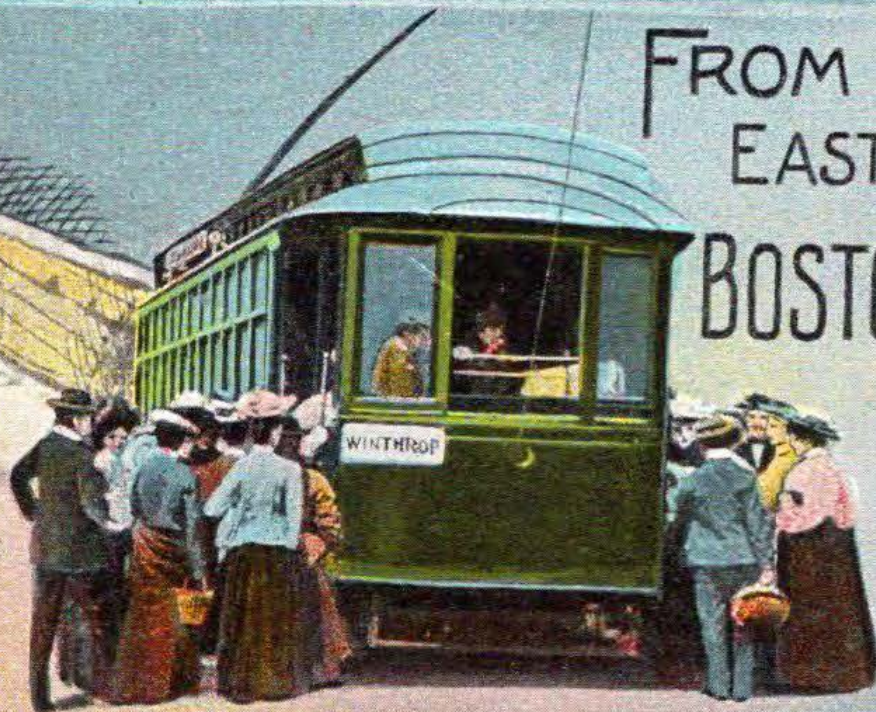



Boston, Mass., Park Street Subway



E 6103 TUNNEL STATION, COURT ST., BOSTON, MASS

*Storrow Memorial Embankment showing Hatch Memorial Band Shell
along Charles River Basin, Boston, Mass.*

B-11

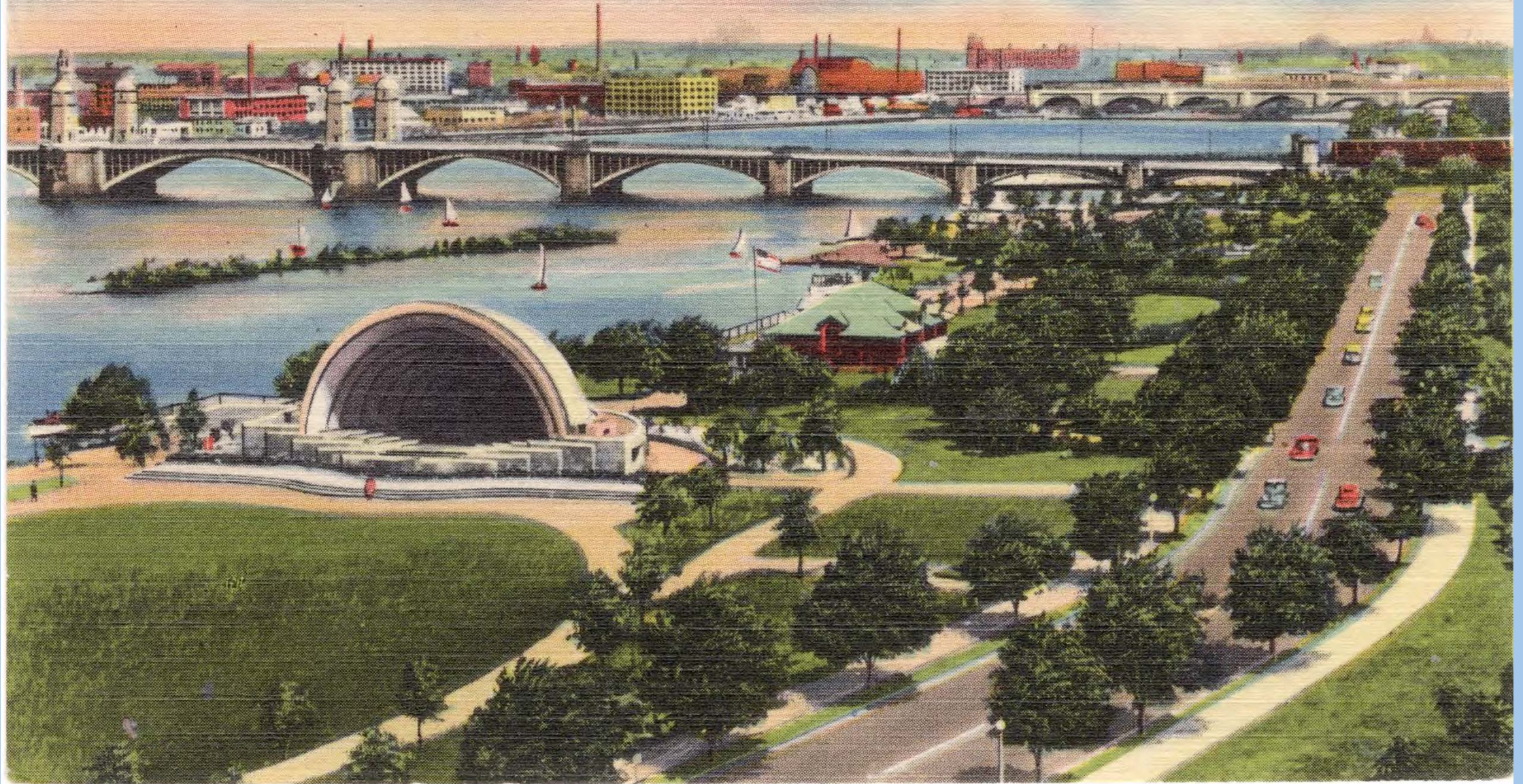



Greetings from the

MASSACHUSETTS TURNPIKE

"WORLD'S MOST MODERN SUPERHIGHWAY"

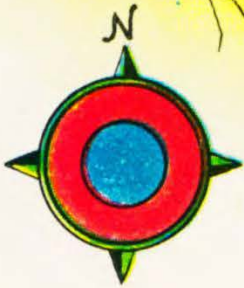
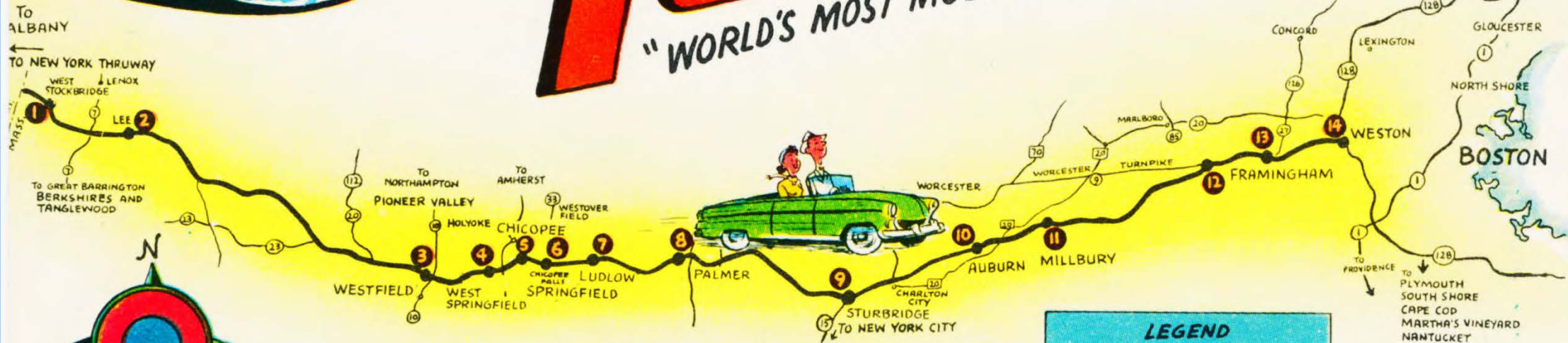

- | | | | |
|--------------------|---------------|---------------|-----------|
| 1 WEST STOCKBRIDGE | 5 CHICOPEE | 9 STURBRIDGE | 13 NATICK |
| 2 LEE | 6 SPRINGFIELD | 10 AUBURN | 14 WESTON |
| 3 WESTFIELD | 7 LUDLOW | 11 MILLBURY | |
| 4 WEST SPRINGFIELD | 8 PALMER | 12 FRAMINGHAM | |

LEGEND

MASS. TURNPIKE —————

INTERCHANGES —●—

YOU ARE GOING TOO FAST

IN BOSTON, MASS.



BOSTON PUBLIC GARDEN



Boston, Mass., Birds Eye View of Public Garden.

The Lake, Public Garden, Boston, Mass.

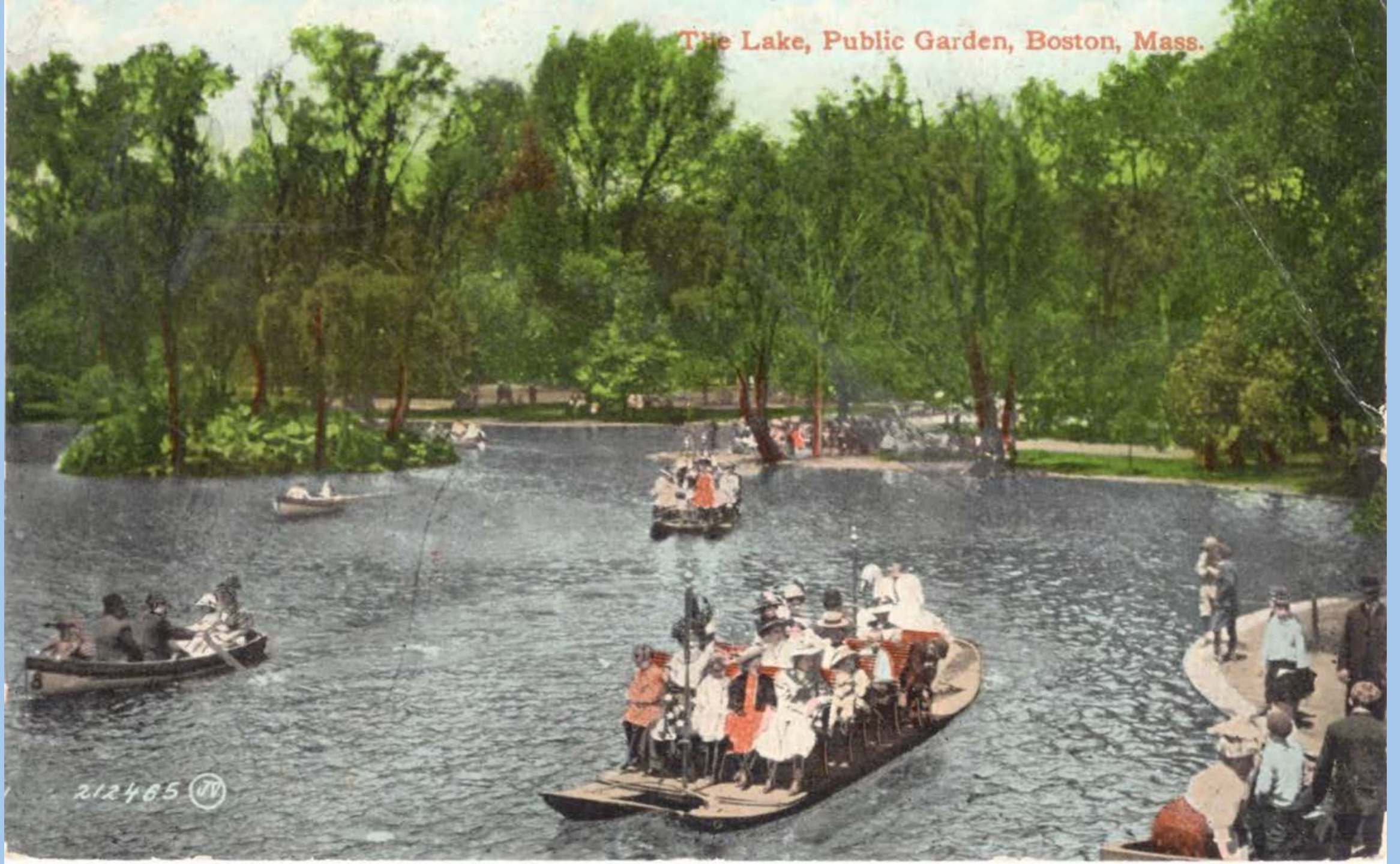

212465 (TV)

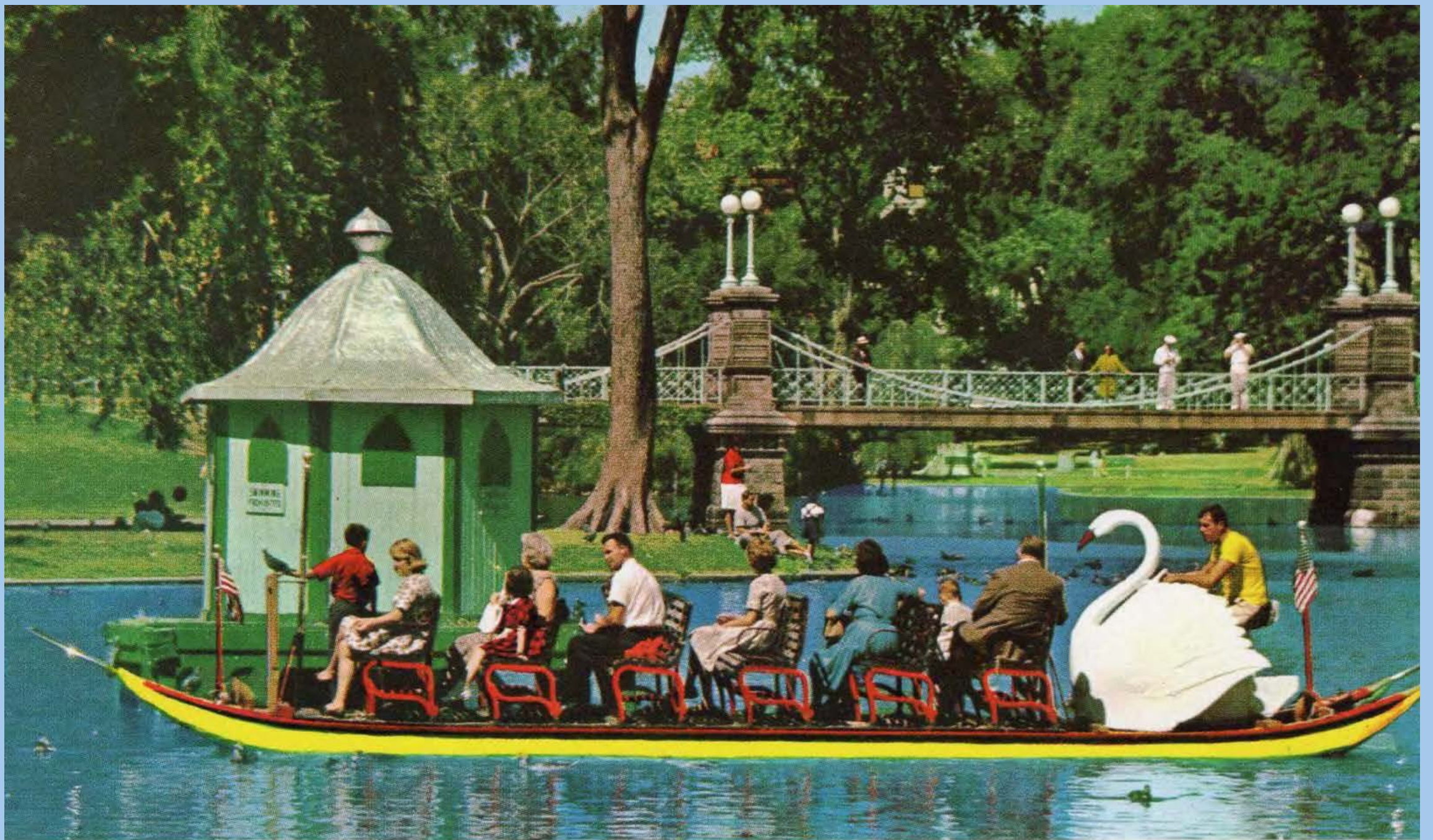

Swan Boats—Boston Public Gardens

FANUEIL HALL MARKETPLACE



Faneuil Hall.

Boston, Mass.



SOUTH STATION

18823

South Station, Boston, Mass.

opened Jan. 1, 1899,
the largest railroad station in the world.
Seven hundred trains pass in and out daily.



Main Entrance Terminal Station.

The Hotel Essex, Boston, Mass.

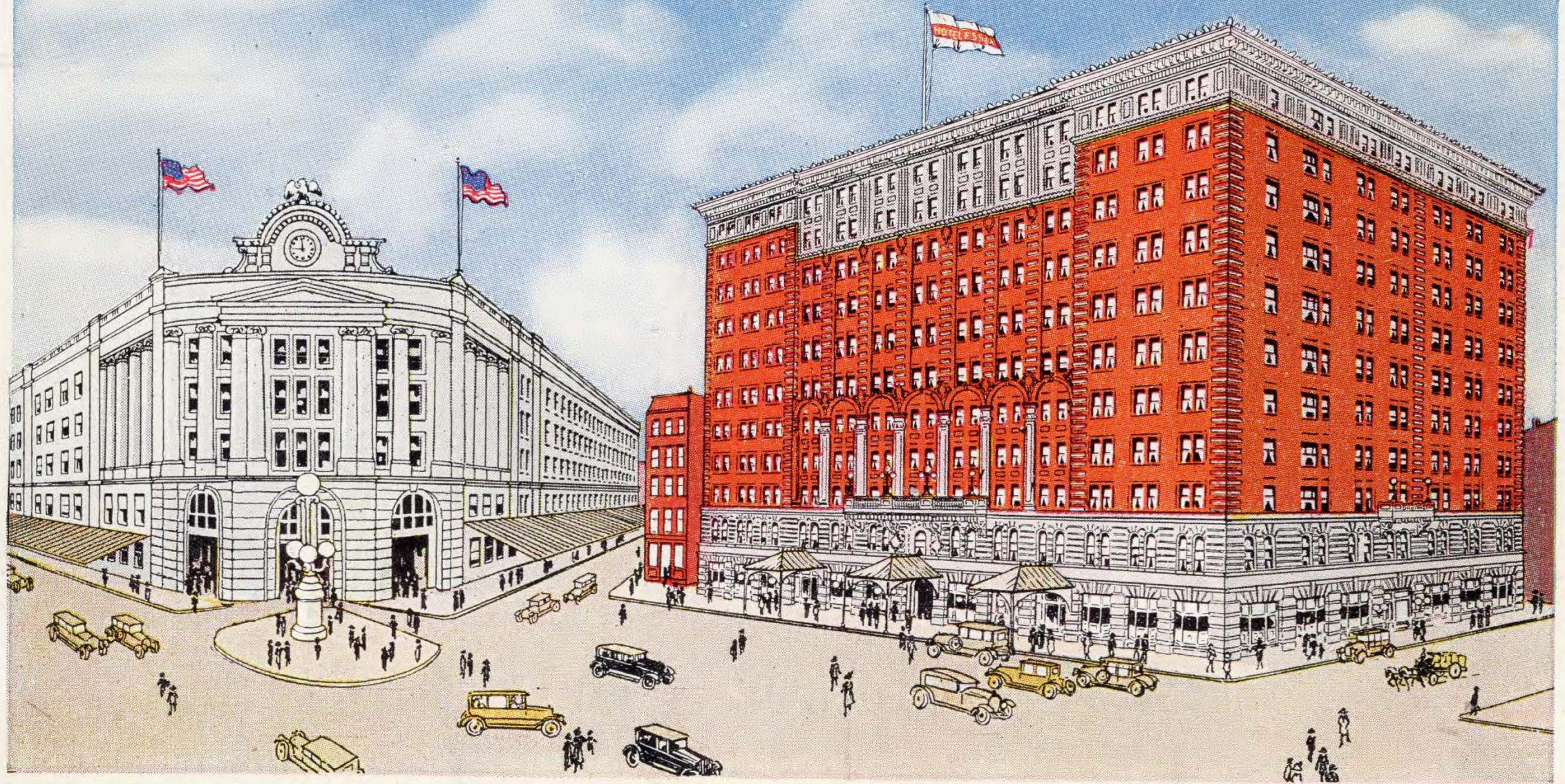



Newspaper Row, Washington St., Boston, Mass.



Washington Street, Newspaper Row.

Boston, Mass.

We are having a pretty
time. I am making a trade
just this morning we
have been out 20 weeks
having been today 1000 Berno

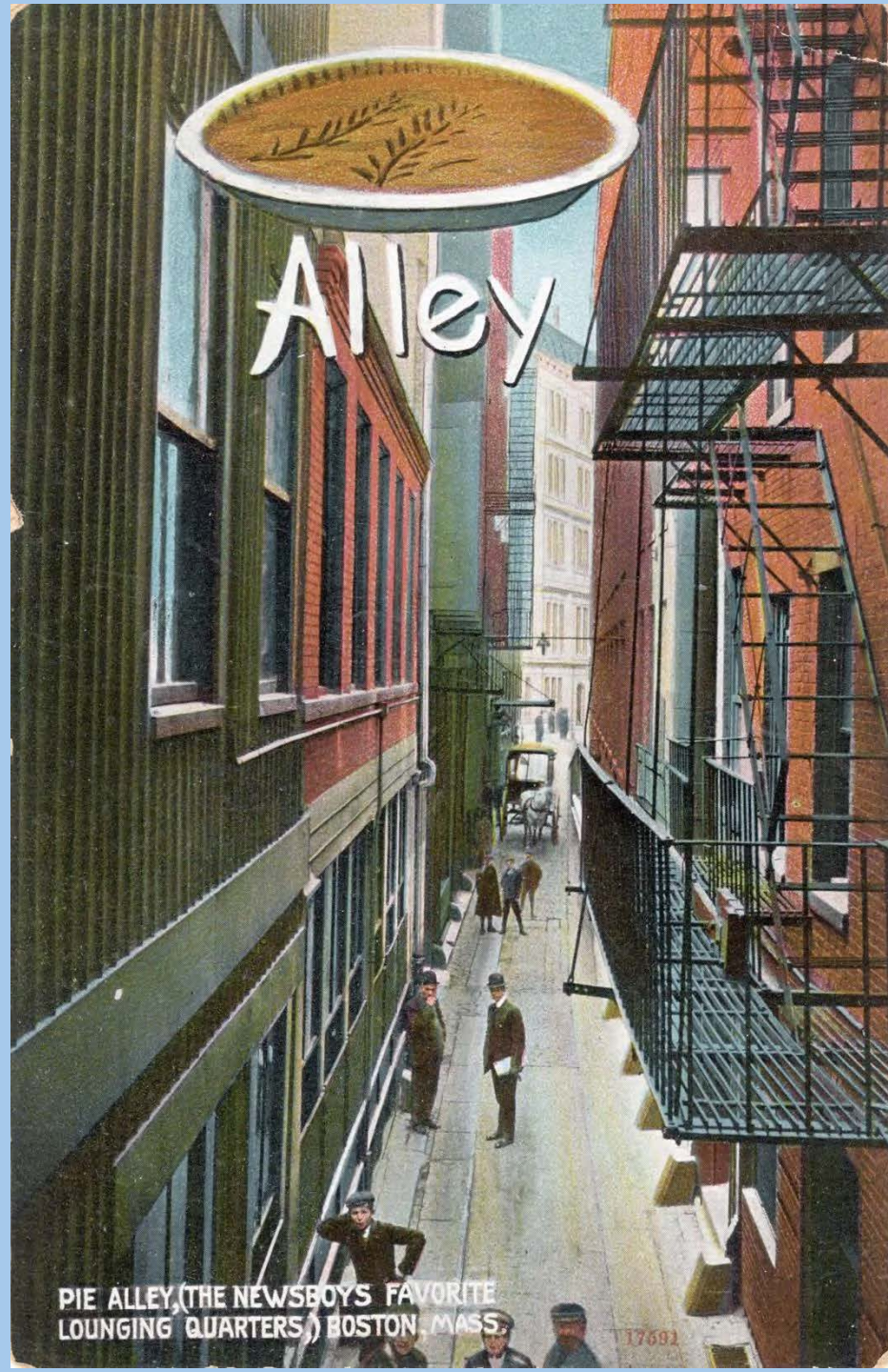

PIE ALLEY (THE NEWSBOYS FAVORITE
LOUNGING QUARTERS) BOSTON, MASS.

17691

MIKADO,

175 Tremont St.,
BOSTON, MASS.

大取新



大取新

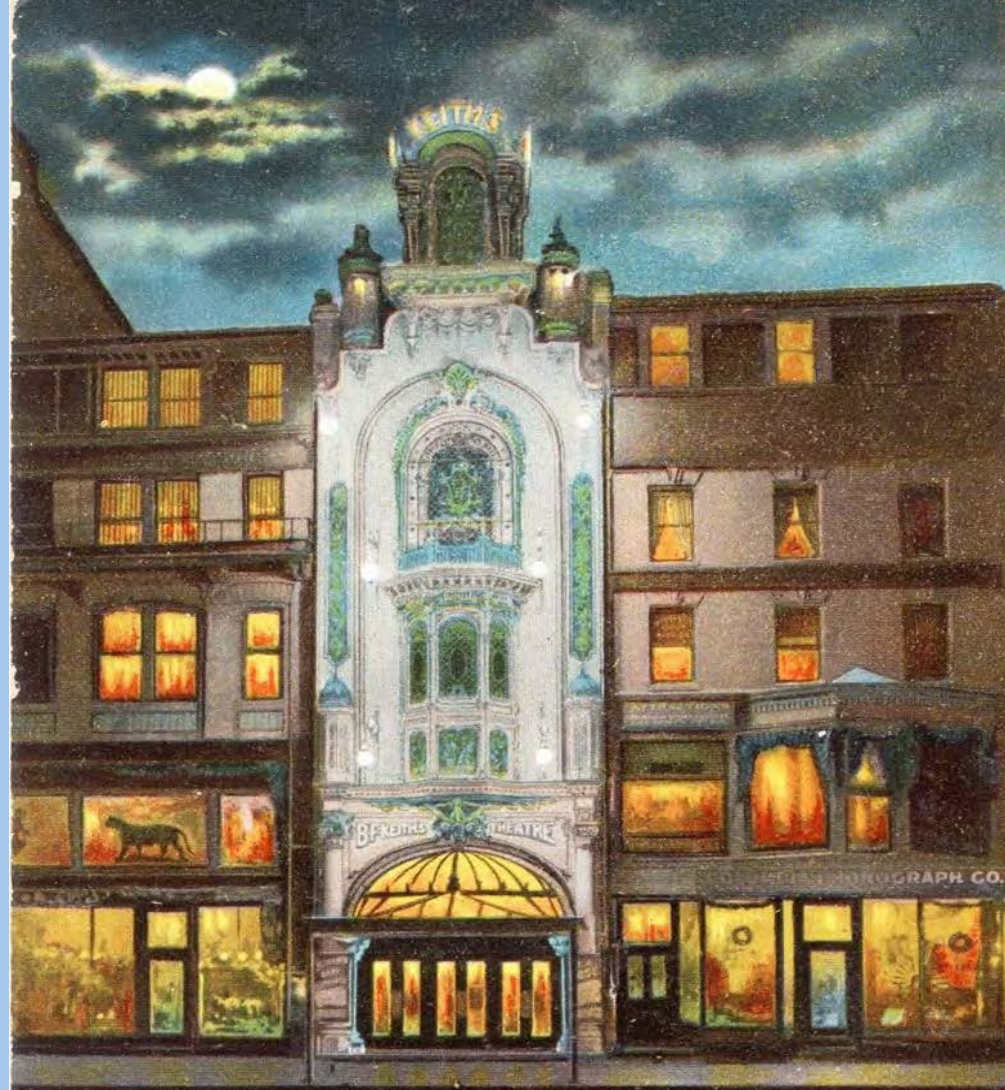

Keith's Theatre at Night, Boston, Mass.

BACK BAY

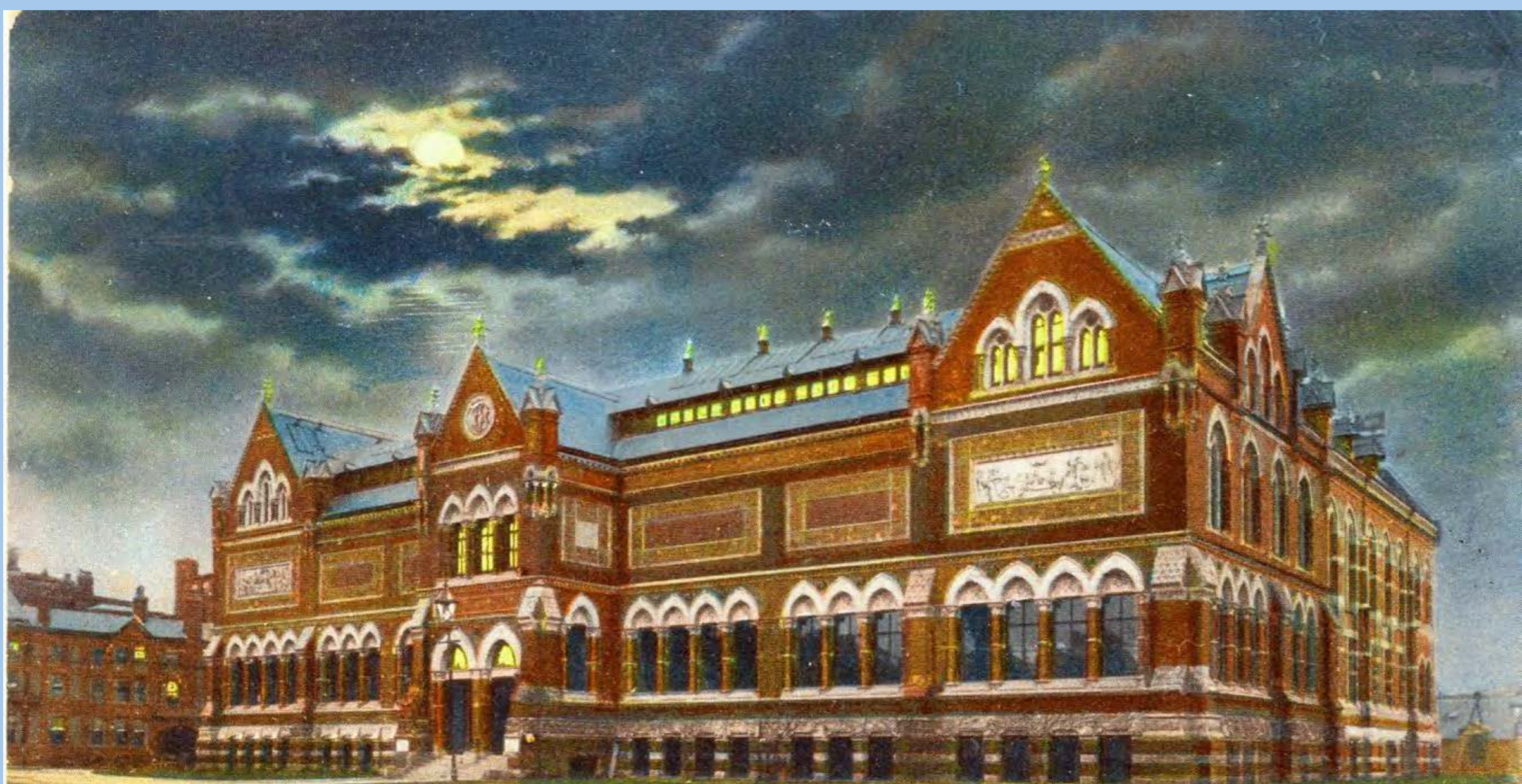

Museum of Fine Arts, Boston, Mass.

Old South
Church.



BOSTON

Old State
House.

PUBLIC LIBRARY.

KING'S CHAPEL.

THE HUB

Trinity Church.



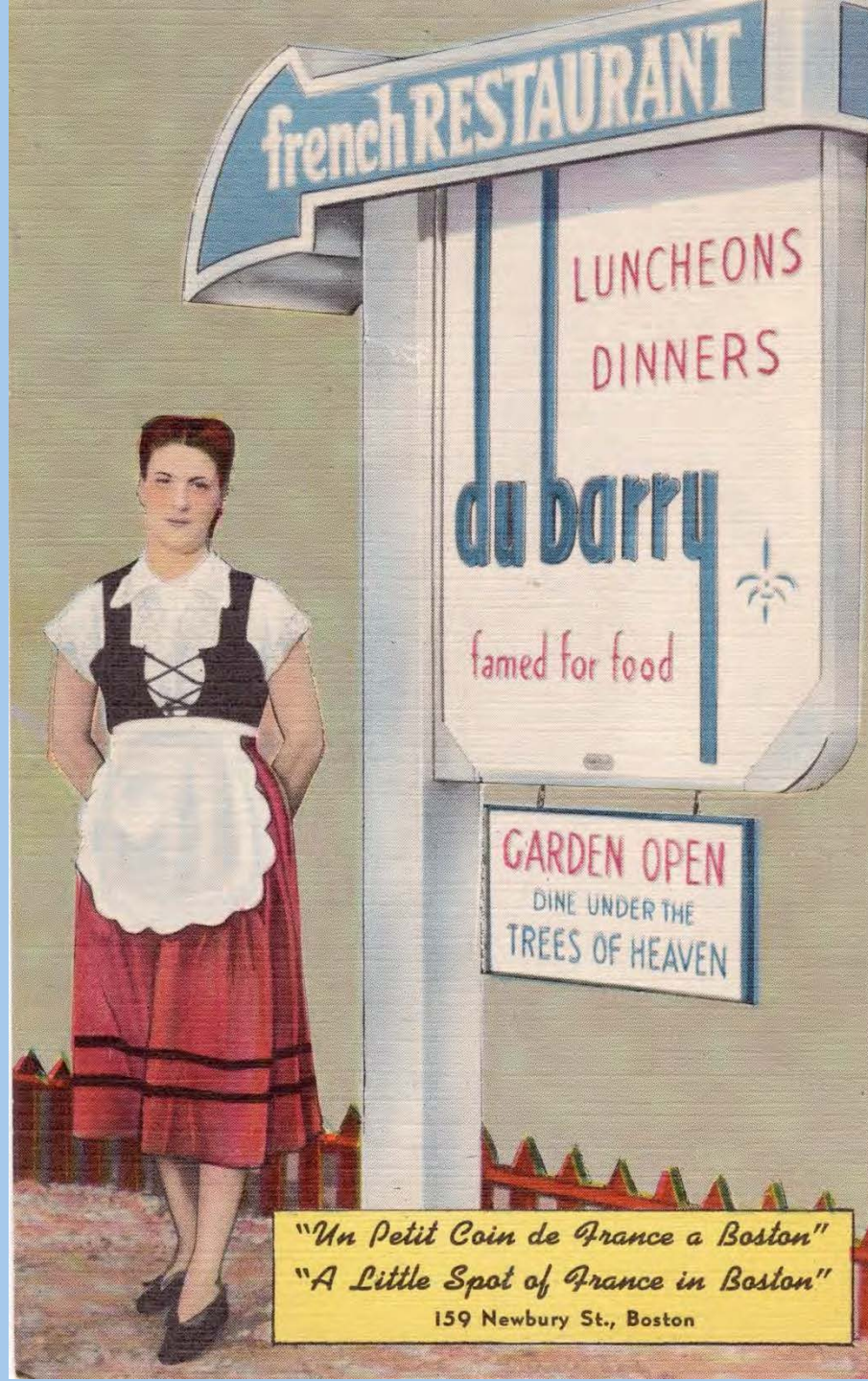

"Un Petit Coin de France a Boston"
"A Little Spot of France in Boston"
159 Newbury St., Boston

RED FLASH
AIRCRAFT
WARNING

THE WEATHER LIGHTS

John Hancock Building Tower

Boston, Mass.

← BEACON LIGHT →

STEADY BLUE
CLEAR

STEADY RED
RAIN

FLASHING BLUE
CLOUDY

FLASHING RED
SNOW

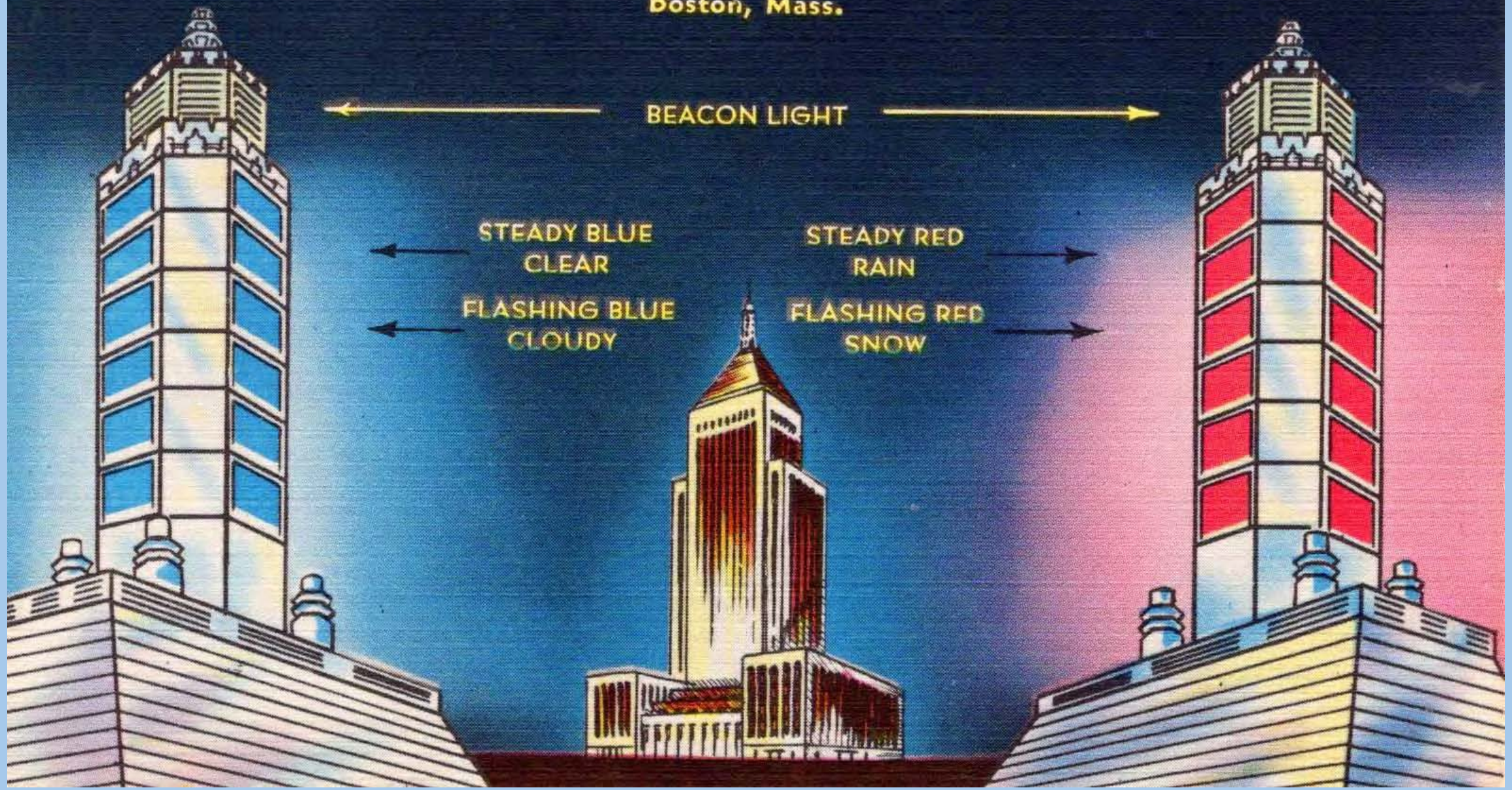

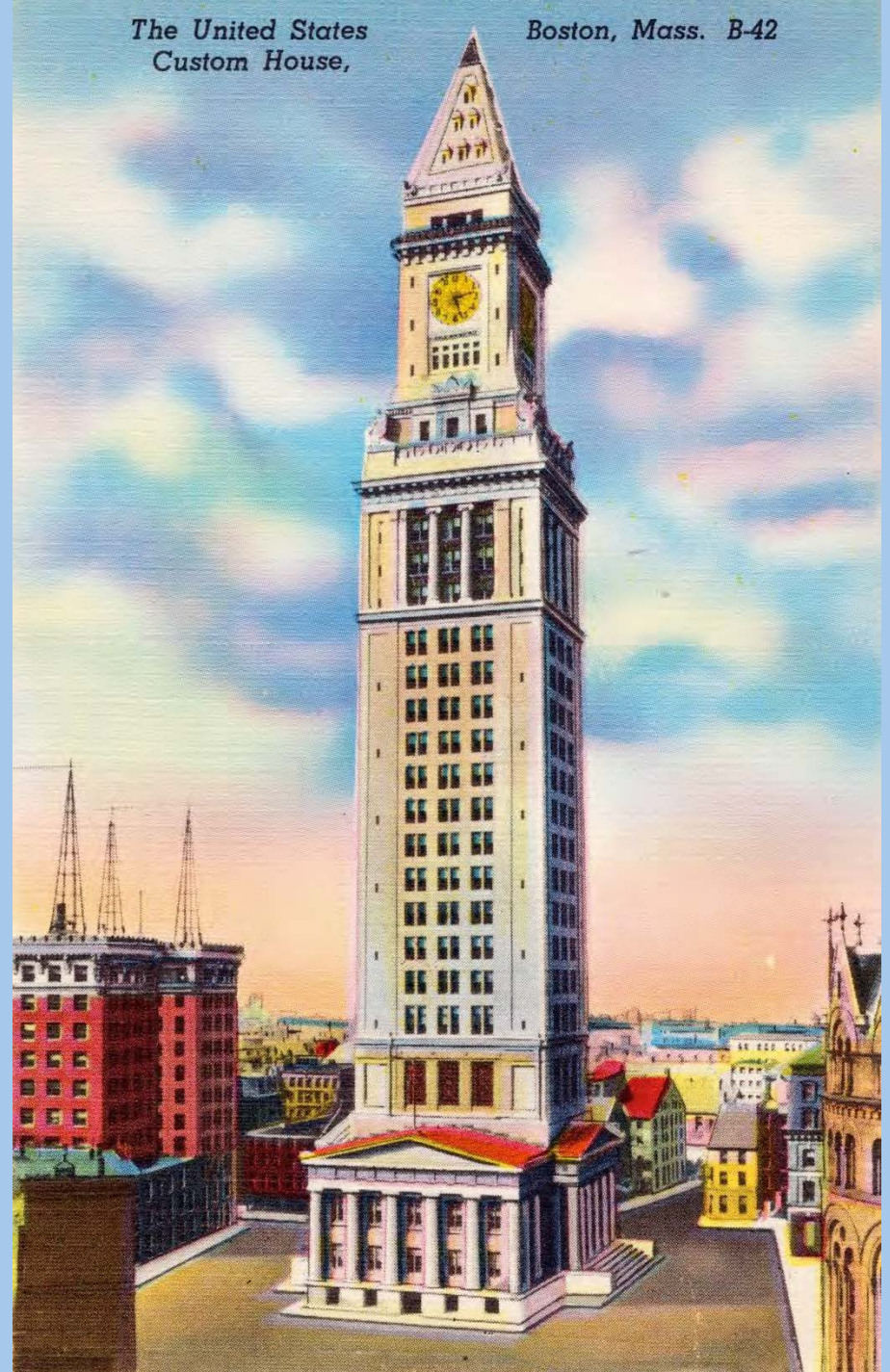
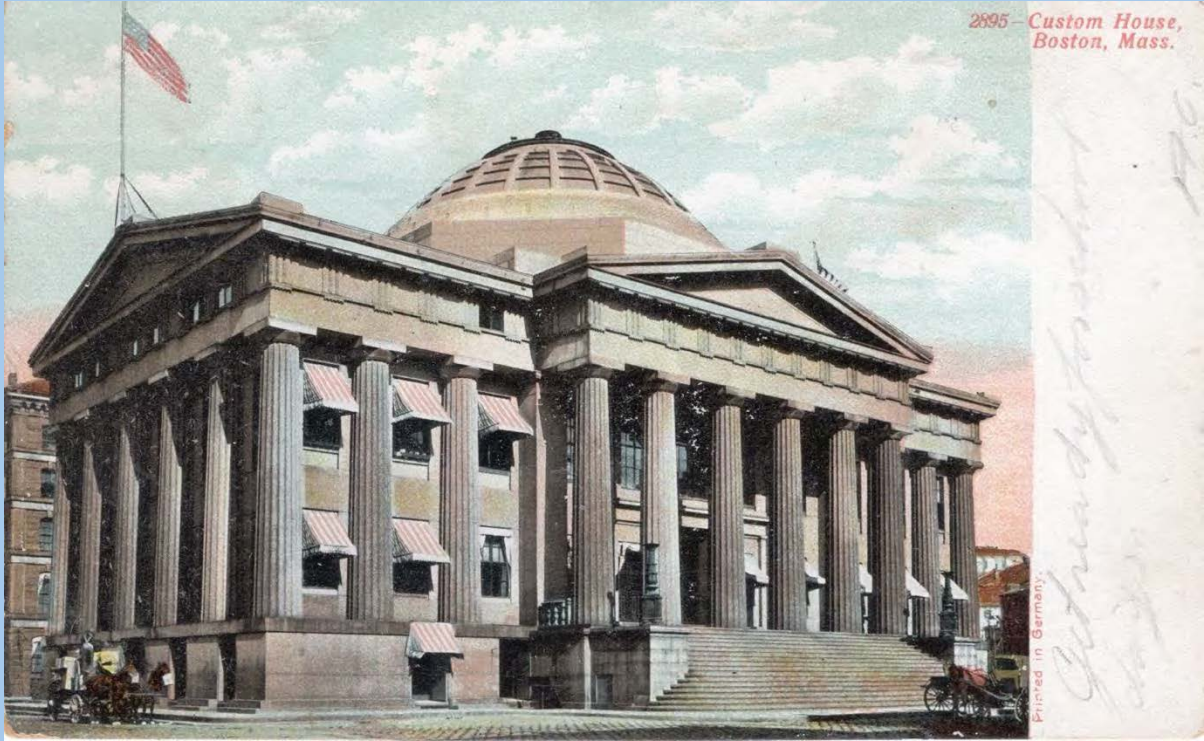

Half Way Rock, Mass. Bay, Entrance Boston Harbor.

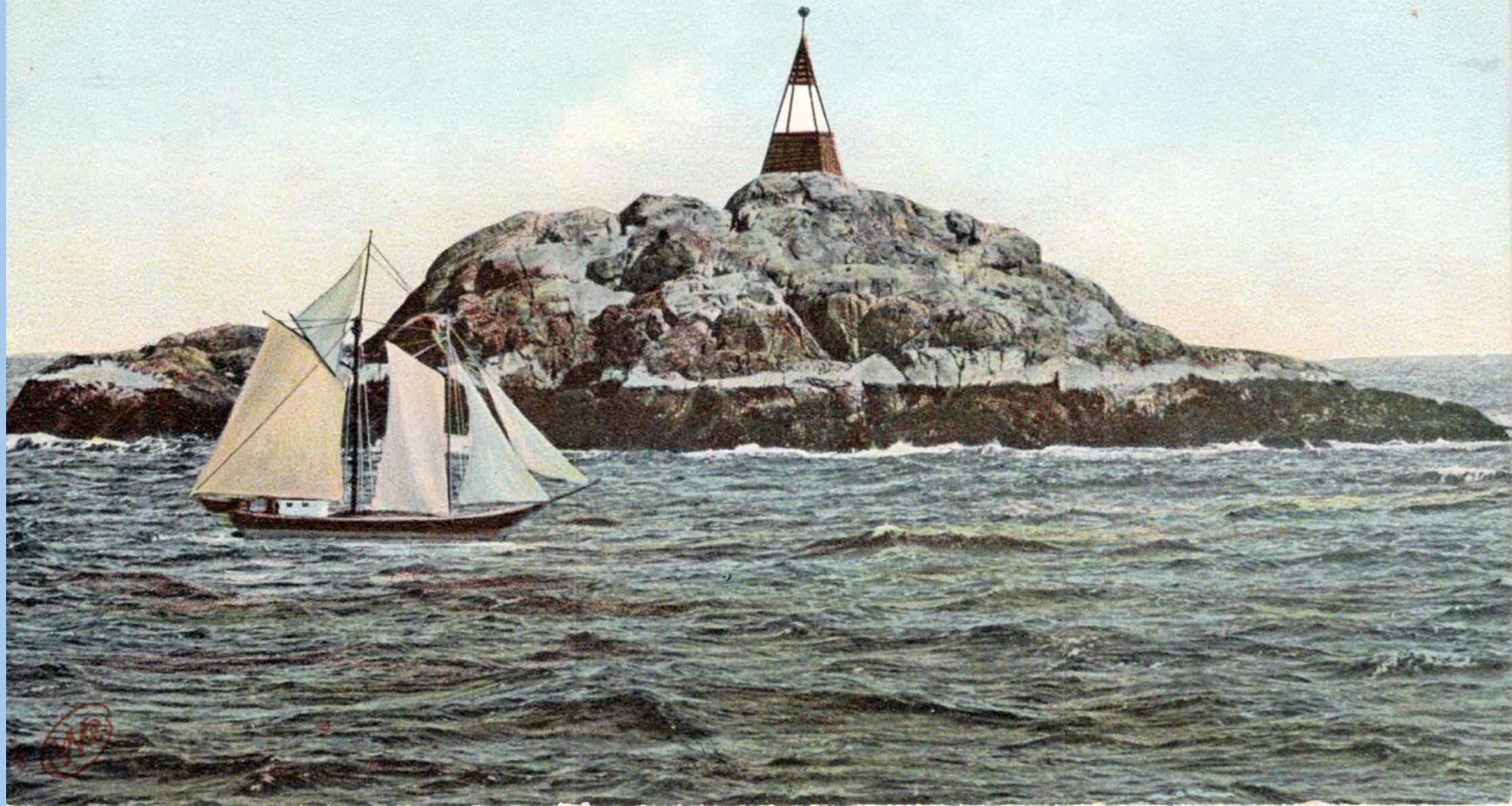

THANK YOU.